



Andrew Harper Architects

2nd Floor Woodcock House, Gibbard Mews, High Street, Wimbledon, London SW19 5BY
T: 020 7183 0590, E: office@andrewharperarchitects.co.uk

2 Lawson Close
Side (North) Elevation
Drawing - P11

Date: 28/02/2014
Scale 1:100 @ A3
By: CHB

All Copyright is Reserved To YES Engineering Group Limited, Tillman & Tsoukka is the trading name of YES Engineering Group Limited (Registered Number: 08500802) Registered Office: Pinnacle House, 17-25 Hatfield Road, London SW19 3SE

- DO NOT SCALE THIS DRAWING IN EITHER PAPER OR DIGITAL FORM. USE FIGURED DIMENSIONS ONLY. TO CHECK DRAWING HAS BEEN PRINTED TO THE INTENDED SCALE THE BAR BELOW SHOULD BE 50mm LONG AT A1 OR 25mm LONG AT A3.
- ALL T&T DRAWINGS TO BE READ IN CONJUNCTION WITH ALL RELEVANT ARCHITECTS AND CONSULTANTS DRAWINGS AND ANY DISCREPANCIES REPORTED TO THE ARCHITECT & T&T.
- THIS DRAWING IS TO BE READ IN CONJUNCTION WITH THE 'T&T' CONSTRUCTION SEQUENCE DRAWINGS AND 'T&T' CONSTRUCTION METHOD STATEMENT DOCUMENT.

- OUTLINE CONSTRUCTION STAGES:**
- EXISTING HOUSE DEMOLISHED.
 - ALL DEBRIS REMOVED INCLUDING EXISTING FOOTINGS.
 - PILING MAT INSTALLED.
 - CONTIGUOUS PILED WALL INSTALLED.
 - EXCAVATE TO ALLOW FOR PILE CAPPING BEAM.
 - CUT DOWN PILES TO REQUIRED HEIGHT.
 - INSTALL PILE CAPPING BEAM.
 - INSTALL LATERAL PROPS TO PILE CAPPING BEAM.
 - EXCAVATE DOWN TO FORMATION DEPTH.
 - CAST R.C. RAFT WITH R.C. WALL KICKERS.
 - CAST PERIMETER AND INTERNAL R.C. WALLS TO MID-HEIGHT.
 - INSTALL LATERAL DIAGONAL PROPS.
 - REMOVE LATERAL PROPS FROM CAPPING BEAMS.
 - CAST REMAINING SECTIONS OF PERIMETER AND INTERNAL R.C. WALLS.
 - CAST GROUND FLOOR SLAB.
 - CONSTRUCT GROUND AND FIRST FLOOR IN THE TRADITIONAL WAY.

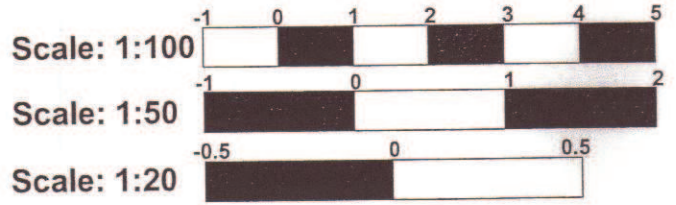
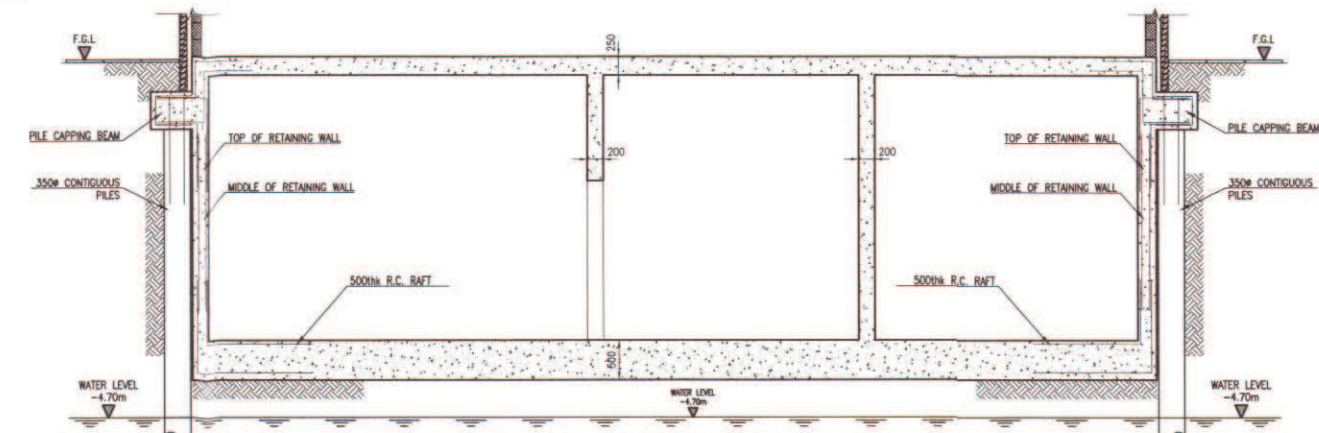
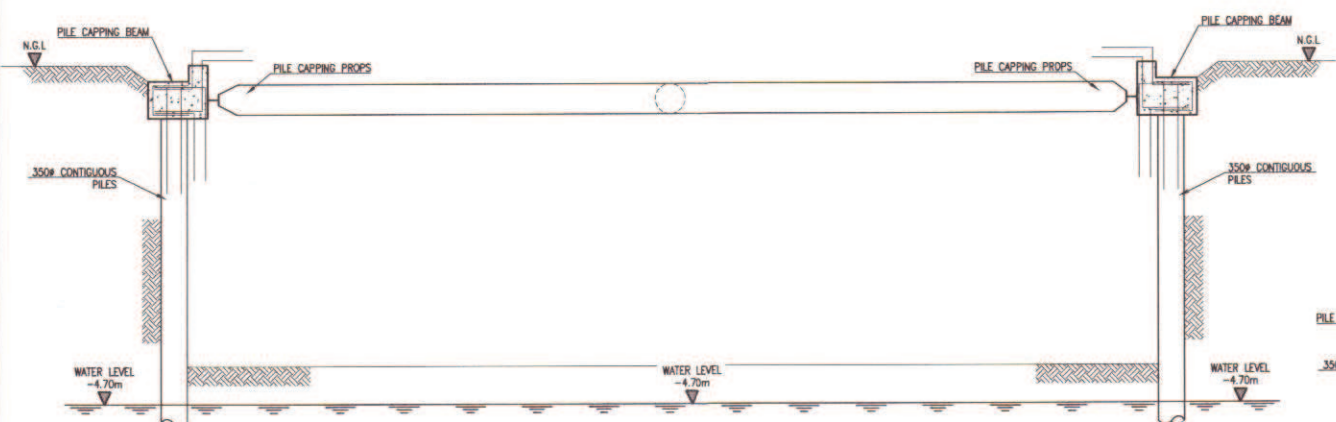
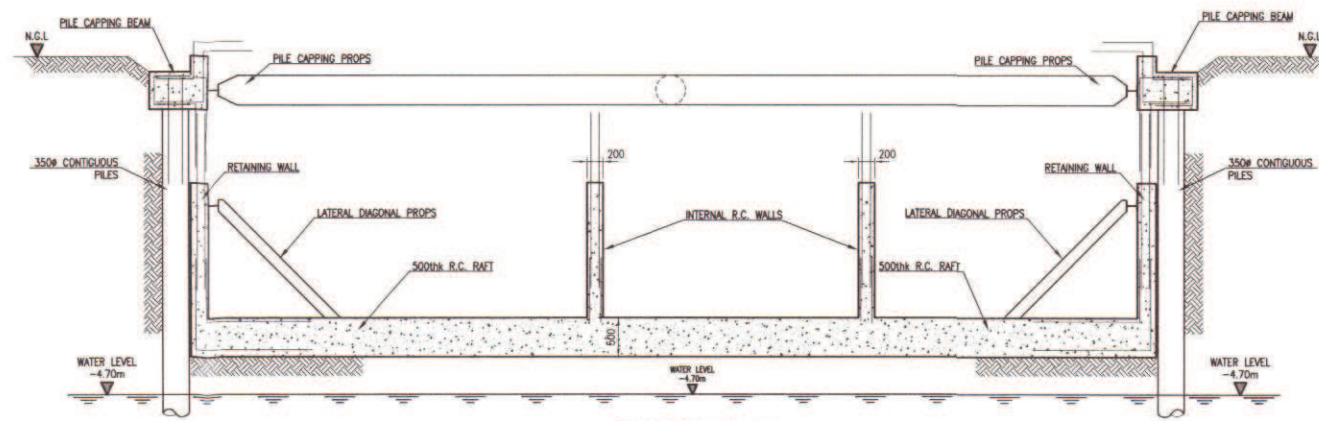
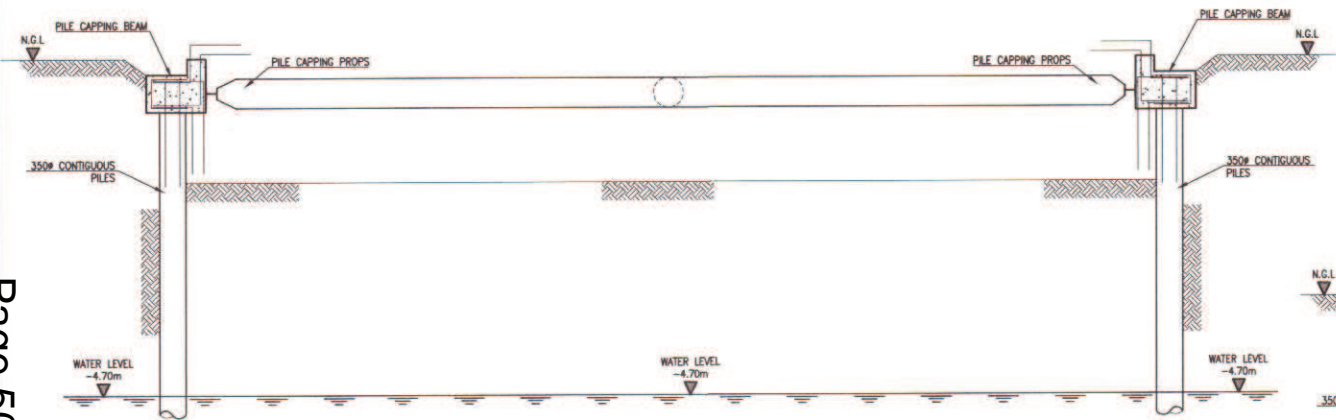
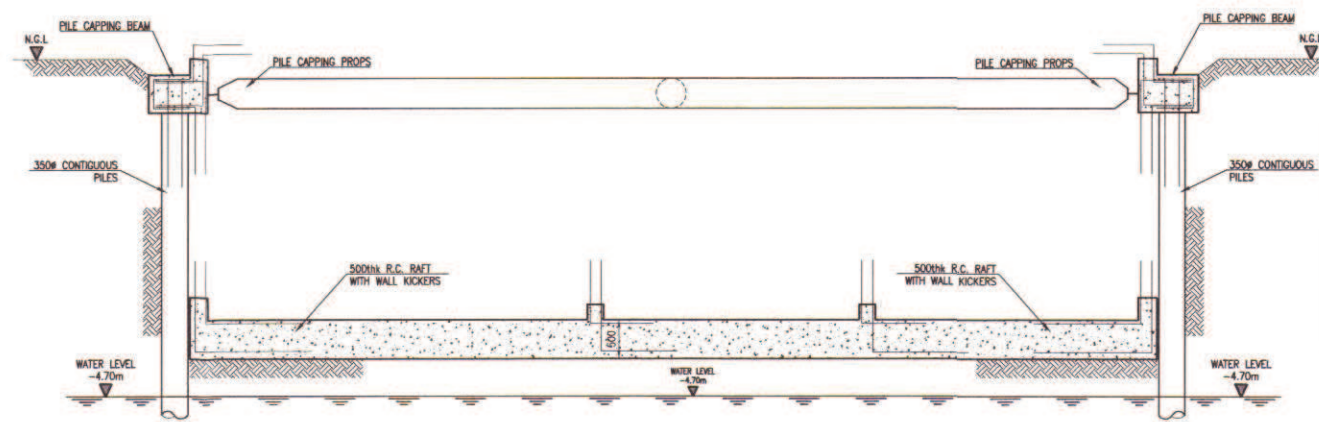
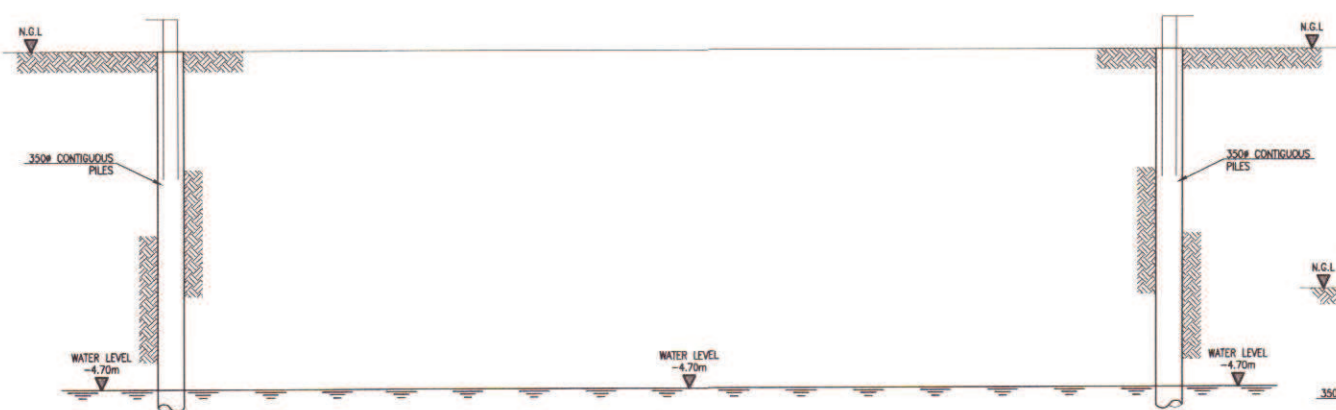

Page 50

TBR

REV	DESCRIPTION	BY	CHK	DATE
A				XX-XX-2011
DRAWING STATUS: PLANNING				
TILLMAN & TSOUKKAS CONSULTING STRUCTURAL ENGINEERS 8 THE BROADWAY LONDON SW19 1RF TELEPHONE: 020-8944 7575 FACSIMILE: 020-8944 7676 www.tillman-tsoukka.co.uk Quality Assurance BS EN ISO 9001 Registered No. 878				
CLIENT:		KHALID BHAIMIA		
ARCHITECT:		ANDREW HARPER ARCHITECTS		
PROJECT:		2 LAWSON CLOSE LONDON SW19 5EL		
DRAWING: CONSTRUCTION SEQUENCE LONG SECTIONS				
DRG. No.:	144161/CS03	REV.:		
DATE:	MAY 2014	SCALE @A1/A3:	1:50/100	DRAWN: VRH
		CHECKED:		